

GOTRAFFIC MANAGEMENT

Date: October 2, 2017 Author: Kat McCawley 604-444-3799 ext 247 Project: Segment 5 - Yarrow Central Road Intersection
 Go Traffic Management: 170-8061 Lougheed Hwy, Burnaby, BC V5A 1W9 Office: 604-444-3799 Dwg: 001

Comments:

Eurovia
 Alex Luo: 604-789-6637

City of Chilliwack
 Job location: Yarrow Central Rd and Kehler St
 Closure description: Centerline crossover on Yarrow Central Rd
 Tentative date and hours: TBA
 Job description: Pedestrian signal installation

Advanced Warning Sign distances may be shortened due to Urban block length

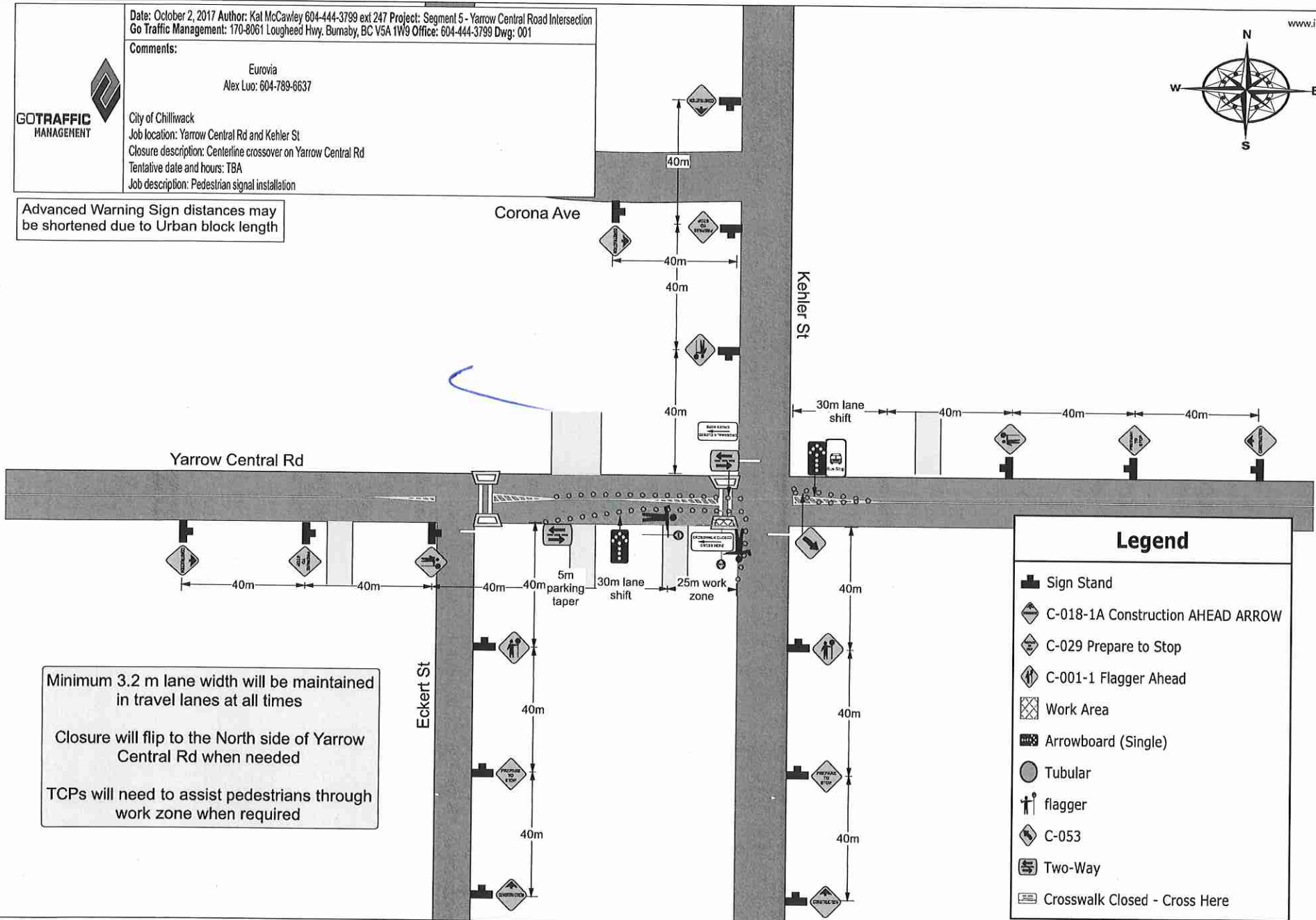

Minimum 3.2 m lane width will be maintained in travel lanes at all times

Closure will flip to the North side of Yarrow Central Rd when needed

TCPs will need to assist pedestrians through work zone when required

Legend

- Sign Stand
- C-018-1A Construction AHEAD ARROW
- C-029 Prepare to Stop
- C-001-1 Flagger Ahead
- Work Area
- Arrowboard (Single)
- Tubular
- flagger
- C-053
- Two-Way
- Crosswalk Closed - Cross Here